MRS. GUY TAYLOR WOODARD
the former Miss Betty Jean Anderson

Noon Ceremony Unites Couple

The marriage of Miss Betty Jean Anderson to Guy Taylor Woodard, was solemnized at Liberty Baptist Church, Appomattox, on August, 29th at the noon hour.

The bride is the daughter of Mr. and Mrs. Leonard Earl Anderson, of Appomattox, and the groom is the son of Mr. and Mrs. James Aubrey Woodard of Deltaville.

Dr. Carl A. Collins, pastor of Beulah Baptist Church, Lynchburg, assisted by Dr. Thomas D. Lea, pastor of Liberty Baptist Church, officiated at the double ring ceremony.

The altar of the church was banked with palms accented with baskets of pink gladioli and white spider mums, high lighted with brass cathedral candelabras.

The reserved seat section was marked by brass pewlabras bearing tapering white candles.

The bride was given in marriage by her uncle, Tylon T. Bollinger, of Gladstone. Her wedding gown was designed of ivory organza with chantilly lace trim around the fitted cuffs, empire bodice and the scalloped edge he ine. Lace motifs were scatt ed profusely over the skirt ano the full cut cathedral length train. Her bridal veil was a long silk illusion mantilla edged with chantilly lace. Appliques of the same lace were scattered over the entire veil which was attached to the head piece, a flat organza bow. The bride carried a cascade bouquet of pink roses centered with phaleanopsis orchids and showered with champaign ribbon.

Mrs. Robert Gwynn Stewart of Appomattox, was her sister's matron of honor. Other attendants were Miss Ramona Jean Barcel of Johnson City, Tennessee, maid of honor, Mrs. John Swain of Burlington, N.C., Mrs. James Aubrey Woodard, Jr., and Miss Charlotte Ann Lawson of Richmond, and Miss Katherine Eva Davis of Durham, N. C. Katherine Lewis served as flower girl. The attendants wore long ivory chiffon gowns trimmed in pink venice lace at the high neck - line, the empire bodice and at the wrist band of the long gathered sleeves. Their hats featured an ivory chiffon bow with bouffant veil.

The bridesmaids carried Williamsburg bouquets of red and pink roses, jack straw pom poms of pink, white and blue with caspia intermingled. Their bouquets were showered with ribbons of matching colors.

James Aubrey Woodard, Junior, of Richmond, was his brother's best man. Ushers were Roberty Gwyn Stewart and Ronald William Lewis of Appomattox, Edwin Warren Buark of Blacksburg, and Terry Major Phelps of Richmond.

Cristopher Jay Stewart and Robert Lynn Stewart, nephews of the bride, served as ring bearer and junior usher, respectively.

Following the ceremony the bridal party motored to the Anderson Home in white cars with pink satin ribbon streamers, harmonizing with the wedding color scheme. They were greeted there by 300 guests who joined in with Mr. Stewart, an usher, who offered a toast to the bride and groom from an upper balcony overlooking the spacious lawn where the wedding reception was held.

The bride attended East Tennessee State University, the Virginia Commonwealth University, and is now a candidate for December graduation from Elon College, N.C, with a major in English.

The groom attended Frederick College in Portsmouth, and was graduated from Elon College, N. C., in May with a B.A. Degree in Social Sciences. He is now employed by the King and Queen County School System.

The couple will make their home in Deltaville.

PLAY IT SAFE
Be alert to Cancer

BIRTHDAY PARTY

Mr. and Mrs. Donald Giles entertained Saturday night, Aug. 29th with a birthday party for their daughter, Sandra, at the home of Sandra's grandparents, Mr. and Mrs. Raymond Mann.

Guests included; Myrna Mann, Mr. and Mrs. Douglas Seamster and Cindy, Mr. and Mrs. L. E. Giles, Jr. and Dennis, Mrs. E. N. Hamilton and Robert, Mrs. Louise Hall, Mrs. Pat Miller and Julie, Mr. and Mrs. Donald Pulliam, Robbie Moore, Jimmy McFadden, Robert Smith and Ronnie Bryant.

The traditional birthday cake was cut and served the guests along with other delicacies, including home made ice cream.

Teens Can Win

by Linda Wheeler,
Extension Aide

Do you like to sew? Are you making some of your fall and winter clothes? Why not plan to enter the "Make - It - Yourself - With - Wool" Contest sponsored by the American Wool Council.

The "Make-It-Yourself-With-Wool" Contest is open to all girls between the ages of 14 and 21. Coats, suits, or dresses entered in the contest must be made of at least 95% American made wool fabric.

The District Contest will be held on Saturday, October 10, 1970, at Dillwyn Elementary School at Dillwyn, Va. Winners at the District Contest will go on to compete in the State Contest in November.

Contest entry blanks are available from the County Extension Office, Call 352-2364 for more information. Hurry now and enter that new outfit you're making or planning to make for this fall!

THE PACE SETTER

HOMELITE C-52
NEW LOW PRICE
$154.95 WITH 16" BAR AND CHAIN
DIRECT DRIVE CHAIN SAW
For steady, reliable service you can depend on... the Homelite C-52. It's an easy handling saw for cutting timber, firewood, fence posts or any other woodcutting job. Have a demonstration today.
Poe Hdwe. Inc. Co.
Church St., Appomattox, Va.

MRS. CARROLL LESLIE GOODRICH
the former Miss Dale Marie Reynolds

Wed In Evening Ceremony

The marriage of Miss Dale Marie Reynolds to Carroll Leslie Goodrich took place Saturday evening at 8 o'clock in New Hope Baptist Church in Appomattox.

The bride is the daughter of Mr. and Mrs. Harold Reynolds of Appomattox , and the bridegroom is the son of Mr. and Mrs Leslie Goodrich of Appomattox.

The Rev. Joseph R. Stanley, pastor of the church, officiated at the double ring ceremony.

Given in marriage by her father, the bride wore a floor length gown of crystal white organza peau de soie designed with an empire bodice and Bishop sleeves. White lace outlined the Victorian neckline and skirt. From a bow headpiece fell the full length chapel veil bordered in lace. She carried a cascade bouquet of pink and white asters accented with pink and white ribbon.

Music was provided by Mrs. Tom Maxwell at the organ and soloist Mrs. Ralph Reynolds.

Miss Rosiland Lea Reynolds of Appomattox, sister of the bride, served as Maid of Honor. She wore a sliper length dress of pink crepe fashioned with an empire bodice with puffed sleeves and a matching bow headpiece. She carried a bouquet of pink asters. Mrs. Cecil Deaner of Appomattox, sister of the bride, was Matron of Honor.

Other attendants were Miss Margaret Faye Reynolds of Prospect, cousin of the bride, Miss Wilsie Sue Paulette of Richmond, Miss Judith Dale Goodrich, sister of the bridegroom, Miss Lynn Renee Reynolds and Miss Donna Rae Mitchell, cousins of the bride, all of Appomatox.

Mr. Goodrich was his son's best man. Ushers were Cecil Deaner, brother-in-law of the bride, Tommy Lawson, Charles Wilbun, Charles Wilkerson, Dickie Smith, cousin of the bridegroom, Dillard Reynolds, cousin of the bride, and Ed Bowers, all of Appomattox.

Chad Deavers of Appomattox was ring bearer and Camie Deavers of Appomattox was flower girl.

Following the ceremony, the parents of the bride were hosts for a reception in the church social hall.

The bride is a graduate of Appomattox High School and Phillips Business College. She is employed by the Virginia State Police in Appomattox.

The bridegroom is a graduate of Appomattox High School and Ferrum Junior College. He attended Lynchburg College and is employed by Babcock and Wilcox Company.

After a southern wedding trip, the couple will live in Appomattox.

Bridal Shower

Mrs. Ruth Drinkard and Mrs. Jo Meadows were co-hostesses for a lingerie shower at the home of Mrs. Ruth Drinkard Friday evening, Aug. 14, honoring Miss Chris Garrett, bride-elect.

An arrangement of white gladioli and pink mums centered the refreshment table. Guests included Mrs. Dorothy Garrett, mother of the bride-elect, Mrs. Andrew B. Cyrus, mother of the bridegroom, Mrs Wade Ferguson, grandmother of the bride-elect, and relatives and friends of the honoree.

The marriage of Miss Garrett to Mr. Ronald Lee Cyrus was an event of Friday evening in the New Hope Baptist Church in Appomattox.

Bridal Party

Mr. and Mrs. Leslie B. Goodrich, parents of Carroll Leslie Goodrich entertained at a buffet dinner party on the evening of Friday, August 21, following the rehearsal of the Goodrich-Reynolds bridal party.

White gladioli were used in flower arrangements with pink accents to provide a bridal theme.

Covers were laid for fifty guests at the home of Mr. and Mrs. Jerry Smith, uncle and aunt of the groom, where the party was held. Assisting Mr. and Mrs. Goodrich in caring for the guests were Mrs. Dot Davidson, Mrs. Theo Lewis and Mrs. Jerry Smith.

Attendants, their families and out-of-town guests enjoyed the gala occasion.

ANNOUNCE BIRTH

Mr. and Mrs. Joel D. Carnefix announce the birth of a daughter, Susan Joelle, on Tuesday, Aug. 25, at Virginia Baptist Hospital. Maternal grandparents are Mr. and Mrs. David E. Caldwell, Jr. of Rt. 4. Paternal grandparents are Mr. and Mrs. J.E. Carnefix of Rt. 3.

ANNOUNCE BIRTH

Mr. and Mrs. Mickey C. Martin of Spout Spring announce the birth of a daughter, Julie Carol Martin, Tuesday, August 20, at Virginia Baptist Hospital. She weighed 7 pounds, 5 ounces at birth. The Martins have another daughter, Roxanne Marie, 4 years old.

Jeff Holds One-Man Show

Jeff Harrison, 7th grader, and son of Mr. and Richardson Harrison, is the latest artist to display paintings at the Appomattox County Library. Still lifes, landscapes and seascapes are all included. Jeff's favorite subject is ships and he has executed one scene in colored overlay. His teacher is his aunt, Mrs. W. W. Bondurant, grandparents are Mr. and Mrs. L. A. Young, Lakemont. Jeff is a sophomore and visitors say they are much impressed with his versatility.

RASH VOLKSWAGEN, Inc.
2828 Canders Mt. Rd.
LYNCHBURG, VIRGINIA
SALES - SERVICE - PARTS DL 360

Compare Westinghouse

23.0 Cu. Ft. (Ab
805 pound capac
Slim Wall Insulati
Quick Freeze
Compart
Basket and Divid
Exterior Safety Li
WESTINGHOUSE BUILT-IN QUALITY
GOOD CHOICE OF OTHER MODELS
WESTINGHOUSE 15"- 20"
POE HARDWARE CO. INC.
CHURCH STREET APPOMATTOX

Please lie down: Posturepedic is comfortable

Sealy Posturepedic
the comfortably firm mattress
Sealy Extra Firm or Gently Firm $89.95
Closed Wednesdays at 12 noon - Open Friday Nights until 8
Best Furniture Co.
Route 460 East Appomattox, Virginia.

Store Hours
Monday thru Saturday
8 A.M. to 9 P.M.
Open 6 Nights A Week
KINGS SUPERMARKET
DOUBLE S & H GREEN STAMPS EVERY TUESDAY
WE WILL BE OPEN
LABOR DAY
REGULAR HOURS

WHAT'S ALL THIS LOOSE
TALK ABOUT TIGHT MONEY

The government's anti-inflation program is certainly the news these days. So much so that it's become a favorite conversation. Everybody, it seems, is talking about "tight money."

Well, just how tight is money, anyway? If you're a giant corporation that wants to borrow several million, it's very tight indeed. But if you're an individual who needs a personal loan for a sound purpose, that's another story. Because despite all the loose talk about tight money, Fidelity has money to lend. You can get it for needed home improvements, taxes or any real family requirement.

So if tight money has you in a bind, come to see us.

Chances are we can help.

FIDELITY NATIONAL BANK
MEMBER F.D.I.C

MRS. RONALD LEE CYRUS
the former Miss Ruby Christine Garrett

In Double-Ring Ceremony

marriage of Miss Ruby Garrett, daughter of Dorothy Garrett and the Garrett of Appomattox Ronald Lee Cyrus, son Mrs. Andrew B. Cyrus Lynchburg, took place evening August 28th at clock in the New Hope Church in Appomattox. Joseph R. Stanley, of the church, performed the double ring ceremony. A program of nuptial music was presented by Mrs. Bailey of Appomattox William Trimyer of cousin of the bride

were spoken before an with palms, tapered candlesticks, and white gladiolus and

in marriage by her Birkley Ferguson father. The bride wore wedding gown of white silk organza and lace, over taffeta with an empire bodice pleated in seed Pearls, a scalloped neckline and sleeves and an insert banded and bordered scalloped lace. A head matching lace flowed veil of net, outlined lace.

carried a white Bible with a white orchid encircled white rose buds and lily-of-the-valley.

Ferguson, of Lynchburg, cousin of the bride, was best man. She wore a slipdress of aqua chiffon, with slim comand an empire lace in white the high neck in collar cuffs of the long sleeves, formed a front accented the high rise Sash were a aqua net and carried two long mums.

attendants were Miss Cyrus, sister of the of Lynchburg, and Cathy O'Brien of Appomattox. Their dresses and were similar to that attendant and they matching stemmed mum.

Drinkard, of Appomattox, was flower girl. She floor length dress of over taffeta made that of the brides-

maids. Master Bruce Drinkard, of Appomattox was ringbearer. They are the son and daughter of Mr. and Mrs. J.B.Drinkard.

Mr. Cyrus was his son's best man. Ushers were Ralph Scott of Brookneal and DeWitt Litchford of Rustburg, both cousins of the bridegroom.

The mother of the bride wore a sheath dress of rose pink. Mother of the groom wore a sheath dress. Both wore a corsage of cymbidium orchids.

Mrs. Mildred Richardson directed the wedding. Miss Kathy Ferguson kept the brides book.

Following the ceremony the mother of the bride entertained with a reception in the church social hall. Assisting at the reception was Miss Jane Ferguson who presented each guest with a dainty net bag of rice. Mrs. Virginia Ferguson and Mrs. William Trimyer served the wedding cake. Mrs. Charlie McFadden, Mrs. Mary Ferguson, and Mrs. Ruby Ferguson presided at the punch bowl. Assisting these were Mrs. Marvis Ferguson, Mrs. Ruby Ferguson, Mrs. Jean Lucado, and Mrs. Jo Meadows.

For her going away outfit the bride wore a sky blue bonded crepe. Her shoes, hat, and handbag were navy blue. Her corsage was the white orchid lifted from the bridal bouquet.

The bride is a graduate of Appomattox County High School. The bridegroom attended Rustburg High School and is now employed with the State Highway Department in Lynchburg.

After an eastern wedding trip the couple will live in Appomattox.

Among the social events preceding the wedding was an after rehearsal party given by Mr. and Mrs. Andrew B. Cyrus, parents of the groom in the church social hall.

Help yourself with a Checkup and others with a Check
AMERICAN CANCER SOCIETY

Special This Week
12 Ft. X 65 Ft.
BUCKINEER
Total Electric
3 BEDROOMS, 2 BATHS
MOBILEHOMES
Phone: 352-7942
BUY WITH PRESTIGE FROM
USRY INCORPORATED
Route 460 West Appomattox, Va.

Social Notes

Mr. and Mrs. Grover Smith spent last week at the Lawson Cottage at Virgina Beach.

* * *

Mr. and Mrs. Sam Ferguson and sons, David and S. L. and Mr. and Mrs. Gordon Bragg and daughter, Patty, returned home last week from a trip through the great Smoky Mountains.

* * *

Mr. Harry G. Johnson is a patient in the Virginia Baptist Hospital where he is undergoing treatment.

*

Mrs. E.T. Guill has returned home after a trip to Nashville, Tennessee.

* * *

Mr. and Mrs. Billy R. Graham and daughter, Laura, have returned to their home in Hartford, Connecticut after spending several weeks with her parents, Mr. and Mrs. A. B. Evans, Jr.

* * *

Bradley Whitney Babcock, III of Lynchburg spent Sunday with his grandparents, Mr. and Mrs. A. A. Babcock.

* * *

Mr. and Mrs. Al Mayberry of Lynchburg spent Sunday with Mr. F. L. Murphy.

* * *

Mr. and Mrs. Roland Smith visited Mr. and Mrs. Tom Moore last Sunday. Mr. and Mrs Tom Moore have moved into their new home in Oakville.

* * *

Mr. and Mrs. Herbert Wood and children of Madison Heights visited her parents, Mr. and Mrs. Tom Moore Sunday.

* * *

Mr. and Mrs. Thomas Richardson and Mrs. Jessie Carwile spent Sunday in Roanoke visiting Mr. and Mrs. C. E. Richardson.

* * *

Lt. and Mrs. Joe Megginson, Jr. returned Tuesday from Fort Riley, Kansas where Lt. Megginson was stationed. He will be on leave the month of September before going to the Republic of Vietnam for a year tour of duty.

*

Fresh Flowers ... and good cheer the year round.

* * *

Big furry PUFF of color – it's a keyring! Red - blue - yellow–Just $1.00 at ELLIOTTS

* * *

Those funny figurines at ELLIOTTS make a hit at a birthday party - anniversary - or for the hostess with the mostest sense of humor! See'em and chuckle – at ELLIOTTS.

* * *

Autumn is a RIOT of color at ELLIOTTS – fresh flowers, of course – AND those everlasting arrangements to bring Nature's goodies into your living room. Time to refurnish with STYLE – see ELLIOTT.

* * *

Like a trip overseas – a tour of ELLIOTTS' gift shop – the best of the Orient – figurines, brass – scented candles . . . the best of the new world – wrought iron, Early American carved wood, handcrafted glass, gleaming silver. It's all here in Appomattox . . . at ELLIOTTS.

* * *

Elliott Florist and Gift Shop
Phone 352-2471

MRS. JOHN DOWNING SNEED
the former Miss Sharon Kaye Brown

Vows Exchanged

Miss Sharon Kaye Brown and Mr. John Downing Sneed exchanged wedding vows Saturday, August 29, at four in the afternoon. Dr. Daniel L. Barlow officiated at the double ring ceremony which was held in the home of the bride's parents.

The bride is the daughter of Mr. and Mrs. Garland Brown of Rosedale. The groom is the son of Mrs. John L. Sneed of Richmond, formerly of Appomattox, and the late Mr. Sneed.

The wedding vows were exchanged before a background of gold candelabra with lighted white tapers and baskets of white and yellow gladioli and mums. Centerpieces of white and yellow wedding flowers throughout the house completed the wedding decorations.

Classical wedding music included romantic piano concertos of Greig, Rachmanioff, Tchaikovsky, and Mozart's "Eine Kleine Nachtmusik."

The bride wore a traditional formal wedding gown of white bridal crepe. Venice lace and seed pearls adorned the semi-empire bodice and edged the full skirt. The gown had a scooped neckline and long sleeves gathered and fastened at the wrists with small pearl buttons. The floor-length bridal illusion veil, which was bordered with venice lace, was attached to a white crepe bow covered with lace motifs and seed pearls. The bride carried a colonial bouquet of yellow rosebuds, white french carnations, and baby's breath. The bride's gown and veil were fashioned by the bride and made by the bride and the bride's mother.

Former college roommate of the bride, Miss Trudy Londeree of Charlottesville, served as the maid of honor. Miss Betty Sneed of Richmond, sister of the groom, was the bridesmaid. The attendants' gowns were yellow crepe with embroidered flowers accenting the semi-empire bodices. The floor-length dresses had scooped necklines and short cap sleeves. The headpieces were matching yellow crepe bows. The attendants carried bouquets of five yellow long-stem roses tied with yellow ribbon streamers. The bridesmaids' gowns were fashioned by the bride and made by the groom's mother.

Mr. Robert Sneed of Richmond served his brother as best man. Mr. Joseph Street of Honaker, cousin of the bride, was the other groomsman. Brother of the bride, Mr. Eddie Brown of Rosedale, lighted the candles before the ceremony.

The mother of the bride wore a light brown knit dress accented with a single strand of pearls and brown accessories. The groom's mother wore a powder blue dress with navy accessories. Both mothers wore white orchid corsages.

The bride's parents entertained with a reception immediately following the ceremony. The bride's table was covered with a white hand-crocheted tablecloth belonging to the bride's maternal grandmother. The white three-tiered wedding cake was topped with yellow icing roses. Miss Jane Snyder of Newport News, Miss Sharon Leath of Charlottesville, and aunts of the bride and groom, Mrs. Joan Street of Honaker and Mrs. Robert Newbill of Lynchburg, served at the reception table. Miss Sharon Herald of Rosedale served at the bride's book.

The bride was graduated with honors in history from Longwood College. The groom was an honor graduate in economics from the University of Virginia. Both Mr. and Mrs. Sneed will begin graduate study at the University of Minnesota this fall. The couple will be at home after September 15 in Minneapolis, Minnesota.

The mother of the groom entertained with a rehearsal dinner at Mullins Restaurant on Friday evening, August 28. The bride was honored at a miscellaneous bridal shower given by Mrs. Charles R. King of Rosedale on Saturday, Aug. 22.

Out-of-town guests for the wedding included Mr. and Mrs. Charles Buchanan of Appomattox, Mr. Wayne Buchanan of Hampton, Mr. and Mrs. Robert Newbill of Lynchburg, and Mr. and Mrs. William Leath of Charlottesville; also, Miss Jane Snyder of Newport News, Mr. George Hill of Chevy Chase, Maryland, and Mr. Steve Voss of Ann Arbor, Michigan.

Travel with the pastor to the HOLY LAND

REV. EARNIE R. LUCAS
PASTOR

FOR FURTHER INFORMATION CALL 352-7817

Sunday School	10:00 A.M.
Morning Worship	11:00 A.M.
Youth Meeting	6:45 P.M.
Choir Practice	7:00 P.M.
Evening Service	7:30 P.M.
Prayer Meeting (Wed.)	7:30 P.M.

"The Church With The Friendly Welcome"
Bible Baptist Church
APPOMATTOX, VIRGINIA 24522

Social Notes

* * *

Mr. and Mrs. Russell B. McCormick have just returned from a trip to Chattanooga, where their daughter, Mavrine, entered Tennessee Temple College as a senior this year. Enroute there they spent several days in Cherakee, N.C., attending the play, 'Unto These Hills" and visiting the Oconaluftee Indian Village and other points of interests near by.

* * *

Newcomers Visited . . . "Hi Neighbor" gifts and coupons from participating merchants were given to two new families in the community last week by Mrs. Richard Simpson and Mrs. H. Brod Pack, III, representing Delta Zeta Chapter, Beta Sigma Phi. They called on Mr. and Mrs. Howard Beck and Mr. and Mrs. Lennie Barr.

* * *

Lt. Kyle E. Almond is on a short leave here, visiting his parents, Mr. and Mrs. B. Wilson Almond. He has just comand will soon be stationed at Fort Lee, Va.

* * *

Mr. and Mrs. W. S. Moses of Roanoke visited in the home of Mrs. Don Moses, Mrs. T. C. Harvey, Jr. and family over the week end.

* * *

J. Allen Reed is a patient in McGuire Veterans Hospital in Richmond, where he underwent surgery Monday.

* * *

Miss Anna Stimpson, daughter of Mr. and Mrs. Walter Stimpson of Farmville, was a week end guest of the Rev. M. G. Stimpsons, visiting her cousins, Jeannie and Gray.

* * *

Mr. and Mrs. Eddie Moore spent the week end in Knoxville, Tennessee.

* * *

James Earl Lane is a patient in the McGuire Hospital, Ward 14, Richmond, Va.

* * *

Mrs. Gilbert H. Wilson, of Virginia Beach visited her aunt, Mrs. Rachel F. Lawson during the week end.

* * *

Sarah and Karen Lane, daughters of Mr. and Mrs. Earl Lane, are students at Piedmont Bible College, Winston Salem, N.C.

* * *

The bride wore a gown of white silk organza and peau d' ange lace. The empire bodice was designed with a Victorian neckline and Bishop sleeves. The gown and sleeves were appliqued with lace medallions and embroidered with pearls. The long circular train was attached above the waist with a wide border of lace.

Her veil was a cathedral length mantilla of English Tulle and lace and was draped from a camelot cap. She carried a traditional cascade of white roses and elegance.

Her maid of honor, wore a formal length gown of nile chiffon. The empire bodice was designed with long sleeves and the bodice was trimmed with floral embroidery and a grosgrain sash. The full watteau back had a Dior chiffon bow. The bridesmaids also wore nile chiffon identical in style to that of the honor attendant.

They all carried cascades of pittosprum, tangerine carnations and zorina roses.

The couple will live in Charlottesville.

DICKERSON REUNION

The annual reunion of the family of the late B. D. Dickerson will be held on Sunday, September 6th at Evergreen Community Center. Friends and relatives of the family are invited to come and bring picnic lunch.

LAWN PARTY

There will be a lawn party at the home of Mrs. Louis Harvey Saturday, Sept. 5 for the benefit of the Chestnut Grove Church building fund, starting at 12 o'clock noon until 9 p.m.

MRS. JOHN CHRISTIAN NAGEL
the former Miss Linda Ann Shouse

Wedding Held On Saturday

The marriage of Miss Linda Ann Shouse, daughter of Mrs. Bigoney Shouse of Lynchburg and Dr. Samuel Straughn Shouse of Lexington, Kentucky, to John Christian Nagel, son of Mr. and Mrs. Narcey Joseph Nagel of Maplewood, New Jersey, took place Saturday August 29 at 4:30 in Holy Trinity Lutheran Church, Lynchburg.

The Rev. Frank P. Cauble officiated.

The bride was given in marriage by her father.

Miss Helen Minnetta Shouse of Lynchburg, was her sister's maid of honor. Bridesmaids were Mrs. Keith Reiss of Durham, North Carolina. Miss Mari Christine Nagel of Richmond and Miss Melanie Nagel of Maplewood, New Jersey. Deborah Holloran of Lynchburg was flower girl and Steve Holloran of Lynchburg was ring bearer.

Mr. Narcey Joseph Nagel was his son's best man. Ushers were Keith Reiss of Durham, William Shouse and Lloyd Holloran both of Lynchburg.

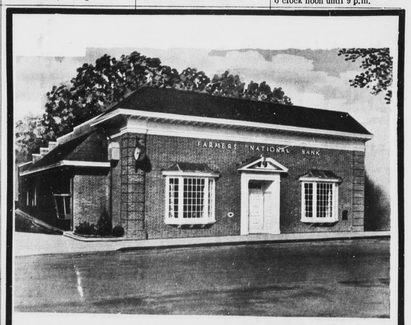

EVERY BANKING SERVICE YOU NEED!
- Savings Accounts
- Checking Accounts
- Safety Deposit
- Banking by Mail
- Travelers Checks
- Money Orders
- Automobile Loans
- Mortgage Loans
- Personal Loans

SEE US TODAY FOR A ...
NO SERVICE CHARGE CHECKING ACCOUNT...
NO MINIMUM BALANCE REQUIRED... THIS APPLIES TO ALL CHECKING ACCOUNTS.

Farmers National Bank
YOUR HOME-OWNED AND OPERATED BANK
APPOMATTOX, VA.
Member Federal Deposit Insurance Corporation
Member Federal Reserve System